

MICROFILMED

EAST MAIN STREET - OLD U.S. HWY. 29  
WATER 14 ST. R/W  
S83-50E

FILED  
GREENVILLE CO. S.C.  
SEP 17 3 23 PM '75  
DONNIE S. TANKERSLEY  
R.M.C.

ADAMS STREET

1153 ±

BLACK TOP

SAN. SEWER

105

136

123

326.8

WOOD

PROPERTY OF

JERRY LEE PEIFER

NANCY K. PEIFER

NEAR GREENVILLE, S.C.

SCALE: 1" = 50' 19 OCT 1978

- C. A. SMITH -

MI-ZSE

328

51.8

51.3

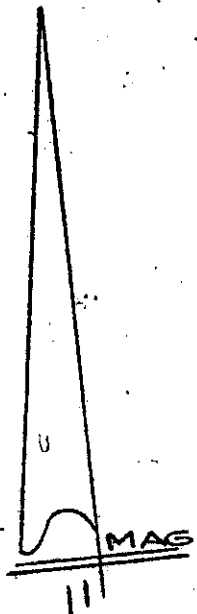
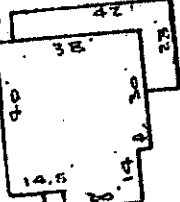

NOTE: Improvements on this lot are not in a flood hazard area.

111  
H84-4SW R/W

SOUTHERN RAILROAD

GCTO --- 10C1778 1050 1.00C1

This is to certify, that on the 16th day of October, 1978, I surveyed the property shown on this plat, being known as PROPERTY OF JERRY LEE PEIFER & NANCY K. PEIFER and recorded in the REC Office Greenville County, S. C., in Plat Book at Page and that the property lines, walls and buildings are as shown hereon, and that the walls and buildings located on said lot do not encroach or project on adjacent street or property, and that no adjacent walls or buildings encroach or project on said premises, and no power lines cross this property except as shown hereon.

6-W-43

12181

R. B. Bruce

R. B. Bruce, RLS #1952

CAROLINA SURVEYING CO.  
112 Mainly St.  
Greenville, S.C.

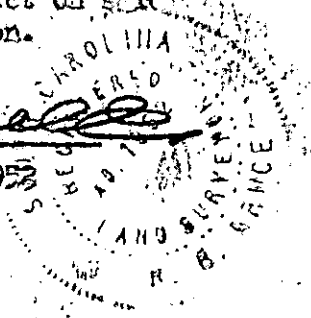

220/243

T6-10-5